

EXISTING LAYOUT  
REF: 23/0326/LBC



LONDON FIRE & EMERGENCY  
making London a safer city

File Ref: FS/30/14568  
Address: AVENUE HOUSE  
15-17 EAST E  
FINCHLEY  
N3 3QE

Plan No: 4 OF 4  
Drawn By: D.McGING  
Date: 16.09.03  
Update: 05/11/03/RH

Approx Scale: 1:100  
Amend No:  
Amend Date:  
Acad Dwg Name: 30-14568

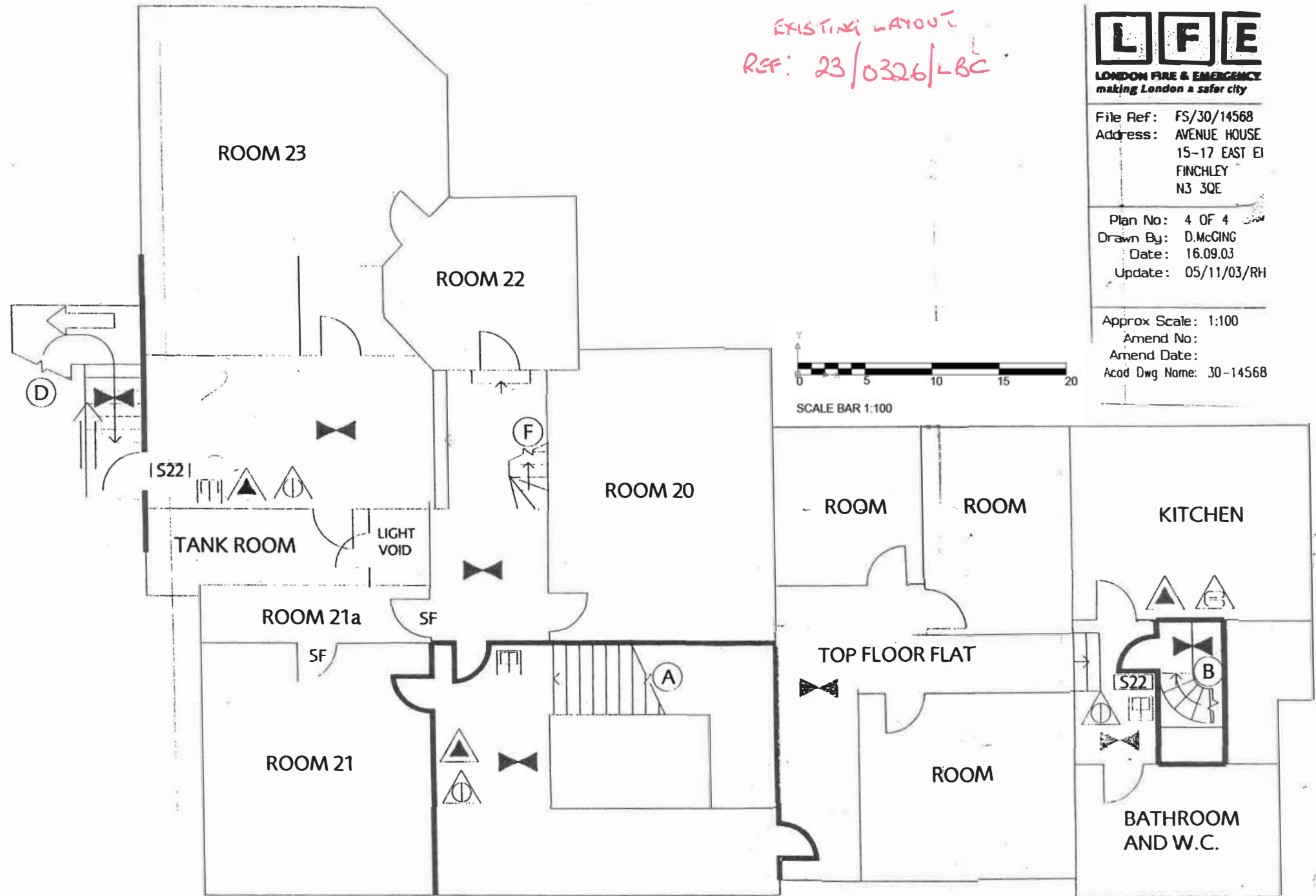

SECOND FLOOR PLAN